



## Why Take a Wolf Ridge Master Naturalist Course?

### What We Offer

#### Master Naturalist Training in the Greatest Outdoor Classroom

Combine our 2,000 acre main campus with our Lake Superior Field Station located near the edge of the largest national forest east of the Mississippi, the Superior National Forest. Experience the magic of wild spaces every day.

- Wolf Ridge Naturalists draw upon decades of experience and knowledge of our place near the shore of Lake Superior
- Every outdoor space is a “classroom”
- Get connected and tap into the combined knowledge of a community of Naturalists on the North Shore
- Capstone Projects that bridge cultural and scientific boundaries and get participants connected to volunteer opportunities at Wolf Ridge
- Wolf Ridge transportation for field trips

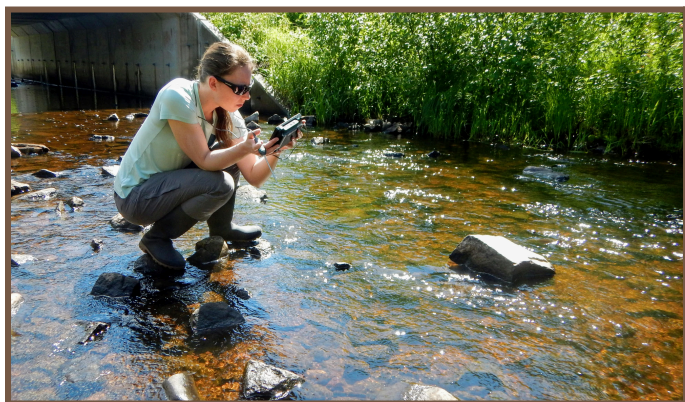
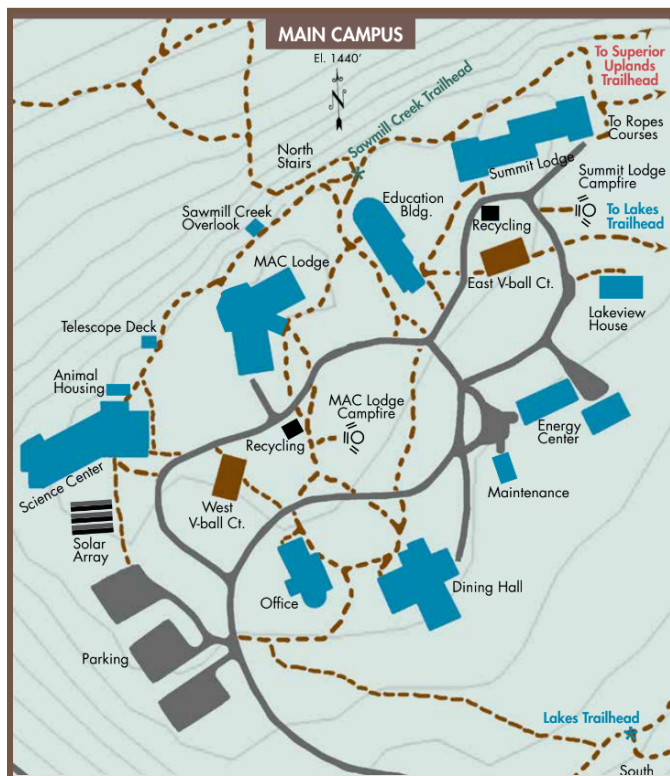



# Wolf Ridge Master Naturalist Courses are Great for Learners of All Abilities



## Tentative Field Trip and Capstone Projects:

- Explore wetlands, cliff communities, upland forests, and the Baptism River watershed with highly skilled staff that are well trained in the local ecology. We'll explore more underappreciated areas of the North Shore that you won't find on travel blogs.
- Contribute to local field data, help upgrade educational sites, create new educational posters, collaborate with experts on local conservation projects.

## Core Naturalist Skills and Tools:

- Practice slowing down with nature journaling
- Learn strategies to improve how you notice surroundings
- Gather information with varied scientific tools and actions
- Share with others via iNaturalist, eBird, and other online platforms



Contact [scheduling@wolf-ridge.org](mailto:scheduling@wolf-ridge.org) for more information



## Lodging at Wolf Ridge

Wolf Ridge is excited to offer Master Naturalist students the opportunity to stay on campus during your biome course. Take the stress away of trying to find lodging on the North Shore for a week and stay in the Wolf Ridge MAC Lodge. The MAC Lodge is Living Building Challenge Certified and is the first remodeled building in the world to receive the certification. With the lodge being within walking distance of the Dining Hall and classroom buildings, you will get to focus on a total week of nature immersion. A Sunday evening arrival will allow an early start Monday morning and a Saturday morning check out accommodates the Friday evening graduation celebration.



Some features of staying at the MAC Lodge include:

- Coffee provided in the Wolf Ridge Dining Hall
- Complimentary wifi located throughout the building
- Linen sets provided by Wolf Ridge (includes sheets, blankets, pillow, towel and washcloth)
- Private room with private bathroom
- Large common spaces for evening gatherings
- Shared access to refrigerators and microwaves

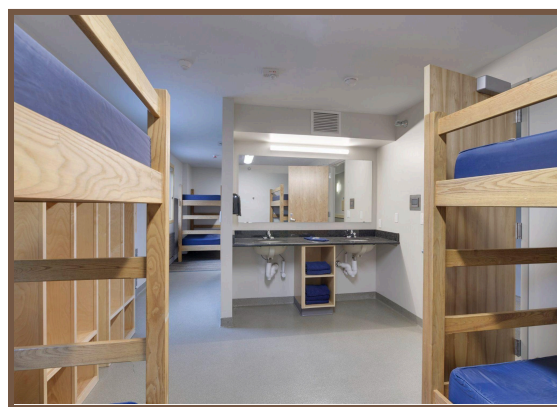

## Wolf Ridge Meal Package: Enjoy meals in the Wolf Ridge Dining Hall for a rate of \$110

*(includes Monday breakfast through Saturday breakfast)*

## Wolf Ridge Lodging Package: Includes meal package and a private suite in the MAC Lodge for \$840

*(meals in the Wolf Ridge dining hall are Monday breakfast through Saturday breakfast. Lodging in the MAC Lodge is Sunday night through Saturday morning)*

